Frydeligt med jubelkor
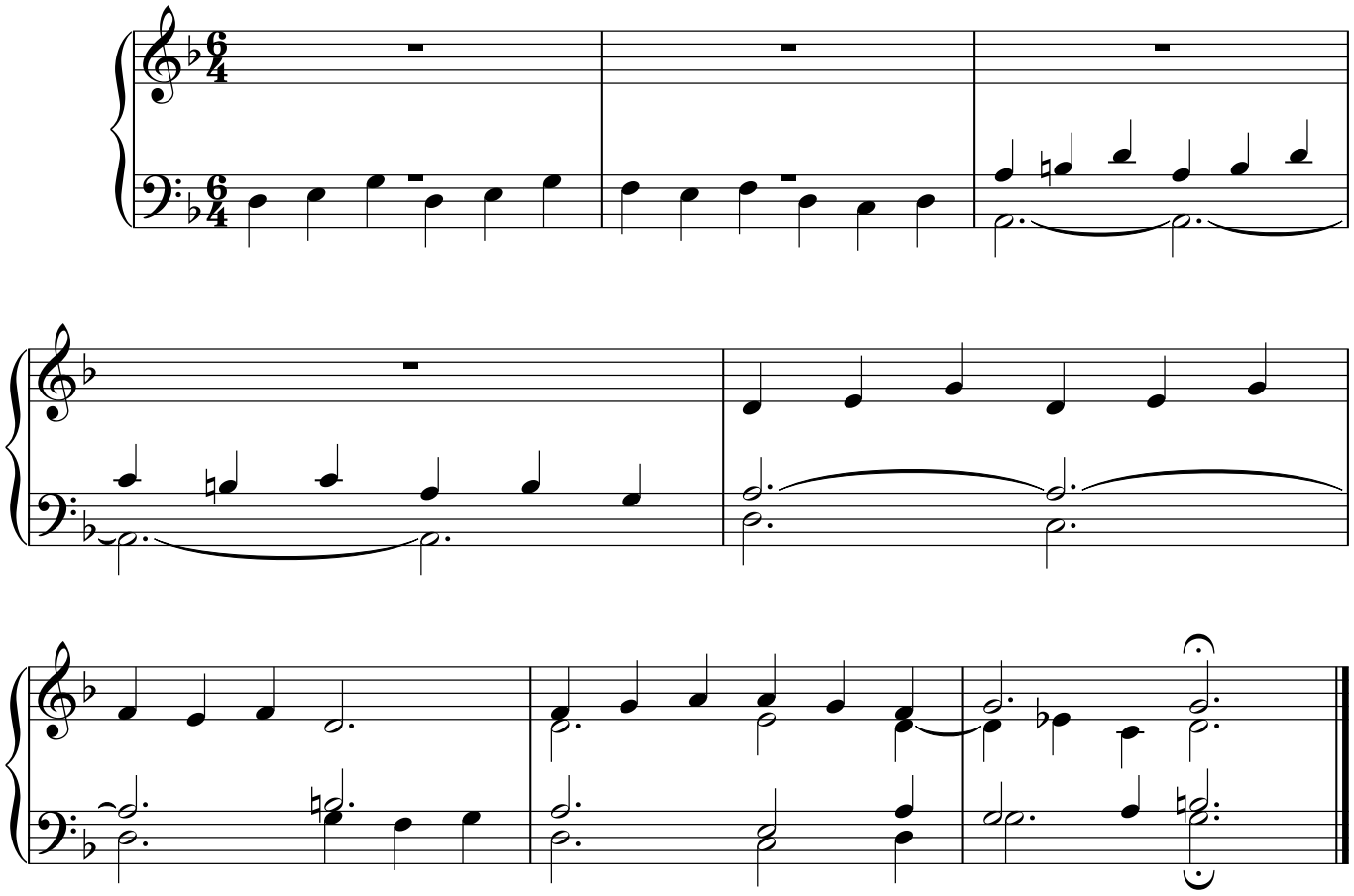
Jens Morsing 2005