Krist stod op af døde
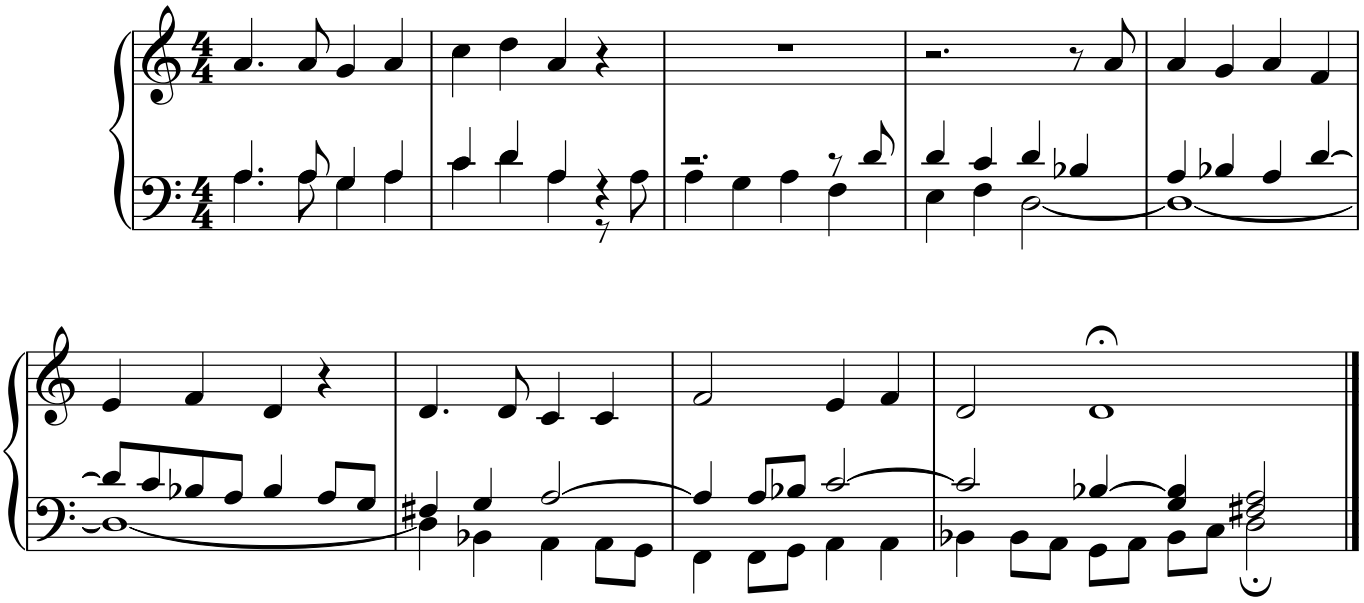
Jens Morsing 2007